

WILDCAT PRESERVE COMMUNITY DEVELOPMENT DISTRICT METES AND BOUNDS LEGAL DESCRIPTION

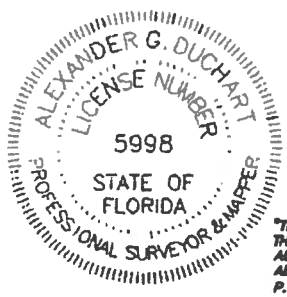

SCALE: 1" = 500'

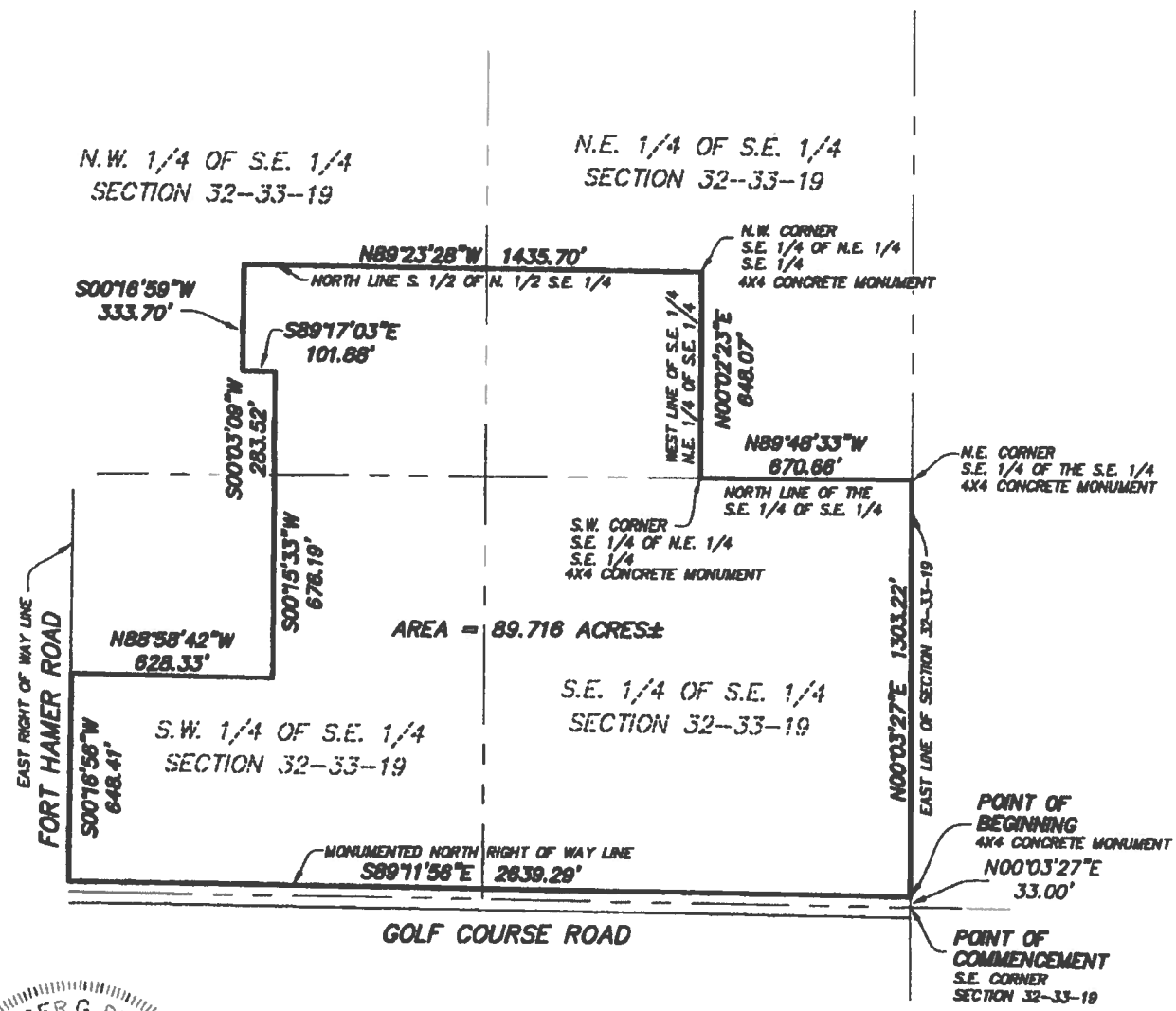

"THE SEAL APPEARING ON THIS DOCUMENT WAS AUTHORIZED BY ALEXANDER DUCHART P.S.M."

SURVEYOR'S NOTES:

1. BEARINGS SHOWN HEREON ARE RELATIVE TO THE STATE PLANE COORDINATE SYSTEM (FLORIDA WEST ZONE, 1983 / 90 DATUM), DERIVED FROM THE SOUTH RIGHT OF WAY LINE OF GOLF COURSE ROAD, HAVING A BEARING OF S89°11'56"E.
2. THIS IS A SKETCH ONLY AND DOES NOT REPRESENT A FIELD SURVEY.

SHEET 2 OF 2 SHEETS

CLIENT	medallion
JOB NO.	08-23-14
ACAD FILE	WILDCAT PRESERVE
FIELD DATE	
DRAWN BY:	SD
REVISIONS	

"UNLESS IT BEARS THE SIGNATURE AND ORIGINAL RAISED SEAL OF A FLORIDA LICENSED SURVEYOR AND MAPPER, THE BOUNDARY SURVEY IS FOR INFORMATION ONLY AND IS NOT VALID".

DECEMBER 12, 2014

ALEXANDER G. DUCHART
PROFESSIONAL SURVEYOR & MAPPER
FLORIDA REGISTRATION NO. 5998

A. DUCHART LAND SURVEYING, INC.

2403 VERMONT AVENUE EAST
BRADENTON, FL 34208
educhart@gmail.com
1-800-402-8768

- Boundary
- Construction
- Plotting
- ALTA
- Topographic